

Alumni Newsletter

Adelphian Academy

Cedar Lake Academy

Grand Ledge Academy

Great Lakes Adventist Academy

Founded on a Rich Heritage

Great Lakes Adventist Academy Alumni Association

Winter 2013-2014

Inside this issue:

Alumni Weekend 2013	1-2
Honor Class Photos	3
The Best Years	4
GLAA Class of 2013	5
Bits and Pieces	6
Capital Campaign III	7
Ye Olde CLA Reunion	8-9
President's Message	10
Adelphian Reunion	10
New Year, New Faces	11
National Merit Finalist	12
Alumni Golf Tournament	13
Annual Report 2012-2013	14-24
Good News Farm	25
Phonathon	25
Alumni News Notes	26
Memorial Gifts	27
In Loving Memory	27
Calendar of Events	27
Board Members	28

Alumni Weekend: One Year Closer

By Kaitlyn Rigg GLAA '15



Zach Verhelle (GLAA '15)

On Friday, October 14, there was much preparation on campus in anticipation of Alumni Weekend. Alumni and friends were arriving and walking around campus, reliving memories and meeting old friends. The music groups were all getting their last minute practicing in along with the Aerokhanas finishing their preparation.

After a hard day of work everyone relaxed as Friday night vespers came. On Sabbath, October 12, the music groups preformed beautifully. The groups included the bells, choir, strings, brass ensemble and wind symphony. Sabbath School was presented by Dr. Brent Hamstra (GLAA '88). Jeremy Hall (GLAA '94), gave a wonderful message for the church service. The alumni met in various locations for potlucks and visiting after church. Hugs and smiles went around as friends and family were reunited.

Later in the day there was a special music concert. Many alumni and current students performed musical numbers. Then alumni from each school went on stage and sang their school song. The GLAA song tied the whole performance into a great ending with the Rah-Rah-Rah! Saturday night vespers went smoothly, with a special worship thought by Leo Castillo (GLAA '14).

Finally came the time many people were looking forward to. The Lady Warriors were pumped and ready to play the Alumni. Lady Warriors Captain, Elisa Arnold (GLAA '14), rallied her team together for a great game.



Dr. Robert Weaver, (AA '73)



Billy Ray (GLA '68)

Students, teachers and family members bought Lady Warriors and Warriors shirts to show support for the GLAA teams. The Lady Warriors game ended with the score of 33 to 22, with the alumni winning. Perla Moreta (GLAA '14) says she enjoyed playing the alumni and that the whole thing was great!

Between the Lady Warriors and the Warriors games the Aerokhanas performed a fantastic routine according to Megan Ehrhardt (GLAA '15). She said she felt like a little kid watching fireworks for the first time. It was an outstanding result. The Aero's also had a special café fund raiser during the whole evening to raise money for their mission trip to Belize.

Then it was time for the Warriors to play. Some of the students made a tunnel with their arms for the Warriors to run through one by one. Led by Coach Dean Coggins and Warrior's Captain Kyle Beisiegel (GLAA '14), the Warriors worked amazingly as a team and quickly put distance between them and the Alumni. With 50 seconds left on the clock the score board showed 72 to 48 with the mighty Warriors in the lead. The crowd

was cheering non-stop with its echo's bouncing off the gym walls. The clock wound down to 0 and everyone jumped up and screamed. The Warriors did it! They beat the

Alumni. The Warriors won the game 71 to 48.

The exciting night came to a close. Altogether, Alumni Weekend was definitely an unforgettable weekend.



Elisa Arnold (GLAA '14)



Jason Randall, (GLAA '93)



Kyle Beisiegel (GLAA '14)

2014 Honor Classes:

- 1954
- 1964
- 1974
- 1984
- 1989
- 2004

*Next
Alumni
Weekend is
October
10-11,
2014*



Honor Class Photos 2013



CLA 1973



GLAA 2003



CLA 1988



AA 1953



CLA 1983



GLAA 1993

Come join us next year!

The Best Years

By Dixie DeGrave GLAA '14

I attended public school my 9th grade year and then came to Great Lakes Adventist Academy. Having attended GLAA for three years, I find my job in the Alumni Office interesting, hearing about and seeing the long-time bond and connections that are built on this campus. I have appreciated my time here, but meeting alumni has given me a broader perspective. Recently I had the privilege to interview two alumni of Cedar Lake Academy (CLA), Vivion (Viv) and Virginia (Ginny) Shull, and learn how Christian education impacted their lives. The Shulls are one of the sweetest couples I've met. I was touched by their story, and have received their permission to share it with you.

Sitting in their softly-lit living room, taking in every memory as if it were my own, I was touched by how dear they hold their memories from their time at CLA. Their soft voices completed each other's sentences when reminiscing about their life stories. "Those were the best years of my life," said Ginny over and over. Age was just a number to them as they relived the memories of their youth once again. They brought me back to an era I know little of. From beginning to end, I listened to them share about the many influences that decided the course of their lives and how those revolved around the campus of Cedar Lake Academy.

Growing up Methodist, Ginny's family was newly converted to Adventism when Professor John Jack Shull, lovingly referred to as Prof Shull, knocked at their door. As principal of CLA, Prof Shull (Viv's uncle) was actively involved in the recruiting process. Because of Prof Shull and his ministry to their family, Ginny came to CLA as a freshman in the fall of 1943. Even though Ginny would have to work to pay the tuition, she was determined and agreed to work hard year round all four years to pay off her school bill, which she did. Ginny was only able to go home occasionally and showed her appreciation for the opportunity to gain an Adventist education by her commitment.

CLA was thriving with 120 students at the time. After being officially enrolled, Ginny needed to take the second step. She was to be assigned to a job on campus. Pay at the time for students was 25 cents an hour. After being scheduled to work in the cafe, Mr. Woods, the school accountant, asked her to work in the Business Office instead. Little did she know, this was where her life plans were to take course.

As soon as Ginny set foot in the office, she began to gain the notice of a handsome coworker. Viv worked in the office as a junior and seemed to pay her an extra amount of attention. The time they spent working together allowed them to establish a close friendship. "We were never alone in the office after the faculty caught wind of our interest in each other," she explained while smiling at Viv across the living room.

Their relationship grew quickly and soon Viv asked Ginny on their first date. He wanted her to accompany him to the Scavenger Hunt and bonfire on Saturday night. Vivion was determined to show Ginny how much she really meant to him. "That night, while trying to impress me, he twisted his ankle in a hole, but he

was determined to not let it show and still walked me back to the dorm," Ginny said, chuckling softly, her smile bright with the memory.

The Shulls experienced an excellent education in the classroom at CLA. The teachers impacted them not only in the classroom, but in their daily experiences and work. The Shulls value greatly the opportunity to make numerous friendships that have lasted through the years. But the friendship between Viv and Ginny was to be a special, long-lasting one.

In the winter of 1944, their attentions to each other were still strong and spending time together of great importance. However, scarlet fever came to CLA and the school was quarantined for some time. The dorm was required to keep all girls in their rooms. At that time the cafe was in the basement of the girls' dorm. While Ginny was in her room, she would poke her head out of her door and Vivion would peak in at the bottom of the staircase to converse with her every moment he could get at mealtimes.

Graduation of 1945 was all too quickly and Vivion was preparing for a new chapter in his life. He promised to visit often but they agreed to allow each other to see other people. Viv was drafted into the Navy in 1945. In August of 1946 the bomb was dropped on Hiroshima and Nagasaki so he was released from his duties in the war.

After Ginny graduated from CLA in 1947, she decided to attend Emanuel Missionary College (EMC--now Andrews University). When Viv and Ginny were reunited at EMC, it was as though they were never separated and they re-established their relationship. Ginny said "I had no business going to EMC; I had no money. But Viv helped me find a way." Viv majored in Chemistry and was headed for Medicine but "I had too much fun in college to be a physician," he humorously explained. Their college years were spent in many happy times together, and they married in 1948. Vivion graduated from EMC in 1951 with a degree in Chemistry.

The Shulls were blessed with four children. They worked hard and sent one through Grand Ledge Academy, one through Adelphian Academy and

two through Cedar Lake Academy. Christian education was a priority for them because of their own experience. Viv retired in January of 1994 from Michigan State University where he was an Academic Specialist managing 2 electron microscope laboratories. Ginny retired in May of 1994 after working as Assistant Manager of the Adventist Book Center in Lansing, Michigan. The Shulls have now been married for 65 years and have 5 grandchildren, and 2 great grandchildren as well. Vivion and Ginny currently live in Holt, Michigan.

"We will never be able to cut the strings from Cedar Lake Academy. We hold onto the memories we have today because of



Professor Shull



Vivion Shull



Virginia (Strudwick) Shull

the faculty and surroundings we had through high school,” said Viv. It’s incredible to see how much of a connection they still have to the school when they return for Alumni weekends and camp meetings.

When God sent Prof Shull to the door of Ginny’s home when she was only a girl, she had no idea of the impact it would make on her life. “Those four years at Cedar Lake Academy were the best four years of my life,” said Ginny. It intertwined the lives of Viv and Ginny, and sent them on the path of happiness to begin their careers and a happy life together.

As for me, I am determined to make the most of my senior year at Great Lakes Adventist Academy and not take anything for granted. Hearing the Shulls repeat over and over again “Cedar Lake Academy changed my life,” was reassuring to me that I am exactly where I need to be. I know I can look back for years to come and know that my education, time, and energy here will never be in vain.



Viv & Ginny

GLAA Class of 2013



Welcome to the Alumni Association Class of 2013!

There are now 54 more alumni of Great Lakes Adventist Academy. This class is packed with talent, and goes out from our school prepared with knowledge and skills to make their mark. They have also been given the chance to know Jesus as their personal Savior and we pray they will make Him the center of their lives, wherever they go, and whatever they do. God bless you, Class of 2013.

Class of 2013 Fast Facts

High Honors (3.75 - 4.0).....	5
Honors (3.25 - 3.74).....	18
National Honor Society Members.....	14
Perfect Attendance.....	3
Four-Year Seniors.....	19
Second Generation Graduate.....	5
Third Generation Graduate.....	9
Fourth Generation Graduate.....	1



Bits & Pieces

Daughters of the King

On September 2, the girls of GLAA were ushered into the Commons of the Fitness Center to a room transformed to give the feel of Persia—dim lights and low tables with draperies spread around. Nicole Minnick,



mother of students Jessica (GLAA '16) and Kayla (GLAA '14), as well as several other mothers, along with Linda Johnson, GLAA Girls' Dean, and her staff, worked to provide a special evening of delicious food from the Middle east.

Staff ladies and mothers moved between the low tables, serving appetizers, main courses, and dessert. Tasting these flavors was a first for many of these young ladies and there was much conversation and interaction.

But this special occasion was for a very specific purpose. "Our goal for the Queen Esther Banquet was to remind each and every girl that she is a daughter of the Heavenly King and therefore royalty. We wanted them to know they are not only very special, but also have a high calling to live with integrity and courage," said Heather

Haynes, Assistant Girls' Dean and School Nurse.

At the end of the lovely meal, the staff ladies and mothers presented each young lady with a tiara, a reminder of their special status as "Daughters of the King," and prayed with each one individually.

The girls were touched by the efforts put into this special evening. "The food was really good and the parents and deans worked hard to make it extra nice for us. It meant a lot," said Kaitlin Norcross GLAA '17.

Many thanks to all the mothers and deans for their efforts on behalf of these young ladies.

Church Partnership Program

Many of our students spend four years at GLAA and then go on to college where they may spend four or more years. Recently, the staff decided to make definite efforts to connect these young people with the local churches, Cedar Lake Seventh-day Adventist Church, Edmore SDA Church, and Frost SDA Church.

Plans were laid to connect interested students with specific people in offices and positions and mentor them in these duties, teaching them to be involved and also showing them what they can give back as young people, and then when they move back to their home church or somewhere else, they will realize that they are the church and become active.



Many students have signed up for the Church Partnership! The first Sabbath the students were served a special breakfast in the Cedar Lake Church

fellowship hall by their mentors. Orientation followed, and then they went to their areas to assist.

The response of their experience has been terrific! Dixie DeGrave (GLAA '14) helped out in the Primary Sabbath School one Sabbath. "It was nice to be needed and to have the experience to work with a younger crowd. The kids were really enthusiastic about having us there and it was a good feeling to be back in Primary again!" she said.

The goal of GLAA is to prepare the young people to Uplift Christ, Pursue Excellence and Serve Others. This is just one of the ways our tagline is being put into practice.

Sabbath Afternoon Visits

Sabbath afternoon always finds activity choices for the students.

One Sabbath in September about 20 students divided into two groups and went visiting the local church members in their homes. Good News Farm provided a lovely array of vegetables which were put into baskets. The students delivered these to the homes, and then visited with the people for awhile.



"When can we do this again?" was the response of the enthusiastic students. It was echoed by the people they visited. "I haven't had anyone visit me in over two years," stated one person. The students not only visited, but they sang for them and listened to stories shared by the church members.

"It made me so happy to see how excited the people were that we came to visit them. It made my day!" said Marnina Molgaard (GLAA '15).

Capital Campaign Phase III

Phase I

Date Launched: 2006

Amount: \$270,000

Projects:

- New Boys' Dorm Roof*
- New Girls' Dorm Roof*
- Two Coach Buses*



Phase II

Date Launched: 2008

Amount: \$850,000

Projects:

- Boys' Dorm Chapel Remodeled*
- Girls' Dorm Bathrooms*
Completely Remodeled
(8 Large Bathrooms)
(4 Small Bathrooms)
- Boys' Dorm Bathrooms*
Completely Remodeled
(8 Large Bathrooms)
(4 Small Bathrooms)
- New Blinds on All Dorm Windows*
- New Windows in Both Dorms*
- Dorm Janitor Closets Redone*
- Boys' Dorm Worship*
Room Remodeled

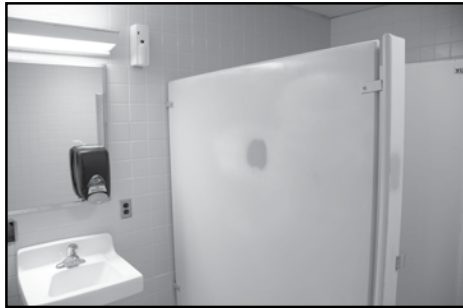

Phase III

Date Launched: 2013

Amount of Goal: \$485,000

Projects:

- Pave Administration Building*
Parking Lot
- Pave Girls' Dorm Parking Lot*
- Pave Boys' Dorm Parking Lot*
- Carpet Girls' Dorm*
- Carpet Boys' Dorm*
- Upgrade Administration*
Building Bathrooms
- New Furniture in*
Boys' Dorm Lobby
- New South Entrance Door*
for Girls' Dorm
- Repair Girls' Dorm Entrance*
- Cafeteria Equipment*
- Carpet Chapel in*
Administration Building

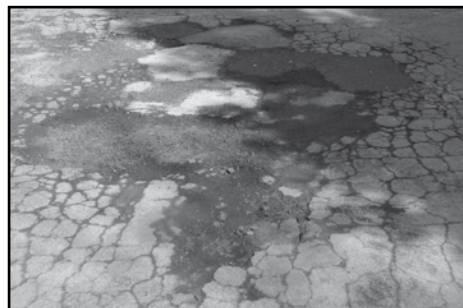

WE NEED YOU!
Total Raised to Date
Including Pledges:
\$267,280

Please consider sending in a gift today to help us reach our goal and provide continued a quality facility for these young people to learn in.

Jack and Freda

At the “Ye Olde” Cedar Lake Academy Alumni Reunion

By Sylvia (Nelson) Clarke CLA '61

What keeps alumni like Jack ('47) and Freda (Peters) ('59) Iverson coming to the “Ye Olde” Cedar Lake Academy Reunion year after year?

Freda teases Jack that he started going in the first place to see



Ellowyn (Cook) St. Clair (CLA '63) and her husband Dwight.

his old girlfriend. Perhaps a report of what they experienced this year will give clues you can use to answer that question.

At the 2013 gathering Jack and Freda found more than 100 Cedar Lake Alumni on the GLAA campus attending at least one of the programs. Early comers were treated to a farm tour where they learned of the work being done at Good News Farm housed in large greenhouses just south of the campus.

An afternoon talent program emceed by Ralph Benedict ('48) began with attendees singing the old familiar words of our school song: “Cedar Lake, our Alma Mater” and featured music and readings by former students and staff, mostly from



Phil Edgar (CLA '47) and his wife Barbara

the 50 year honor class of 1963. A tribute to veterans presented by Janet (Griffith) Perry ('63) and Win Wheeler ('48) singing “Closer Still with Thee” brought the program to a close.

Jack knew few of the 60 year honor class who, led by Ruth Drumm, provided the Friday night vespers. Yet he and Freda learned more of the history of Cedar Lake and God's leading as Robert Jones ('53) shared memories, some of which included family history connected with the two-story out-house Cedar Lake boasts and why it was built.



Marilyn (Morel) Orcutt (CLA '63) and Rolene Hanson (AA '49 and CLA Faculty)

Sabbath was the high day, not only because more alumni come that day than any other but also for the inspiring services planned and presented by the class of 1963.

Ellen (Beardsley) Murdick's story of helping build a One Day Church in Africa as well as Ellowyn (Cook) St. Clair and husband singing “God Is So Wonderful” kept Freda and Jack's attention, and they were inspired by Loren Clausen's Bible study.

A praise team directed and accompanied by classmate Marilyn (Morel) Orcutt and Rolene Han-



Jack (CLA '47) & Freda (Peters) (CLA '59) Iverson

son, former staff, led the music for both services and prepared hearts for Harry Sponseller's sermon, “With Jesus You Can Make a Difference” illustrated by his own experiences.

Praise Time in the Chapel in the Pines provided opportunities to share stories of how God has blessed and anticipate the “Joy Bye and Bye” sung by Neal Sherwin ('48).

Sabbath closed with a short vesper in which music played a major part, including one of the stirring piano duets Marilyn and Rolene played during the weekend. Don Hanson's devotional reminded Jack and Freda that our real home is heaven.



Oh, but I didn't mention that in spite of all the meetings and activities, Jack and Freda still had plenty



Ralph Benedict (CLA '48)

of time to visit with old friends and make new ones.

As Jim Eldred ('61) put it when asked what the best part was, "Having time to talk... meeting people I haven't seen in 50 odd years." And that brings Alumni to the reunion year after year.



Sylvia (Nelson) Clarke (CLA '61)

We would like to say a very special thank you to Sylvia Clarke for her tireless efforts to make the last two years of the "Ye Olde" CLA Reunion a success! Your efforts have been a blessing to many and we thank you!



**Mark Your Calendar and
Save the Date for Next Year:
June 6-8, 2014**

CLA 1953 60-Year Honor Class



Front Row: Annabel (Rehling) King, Ruth (Papendick) Drumm, Beverly (Cobb) Dolph, Mary Lou (Kasischke) Boothby, Marcia (St Pierre) Johnson.
Back Row: Robert Drumm, Milton Jenks, Robert Jones.

CLA 1963 50-Year Honor Class



Front Row: Janet (Griffith) Perry, Ellen (Beardsley) Murdick, Ellowyn (Cook) St. Clair, Esther (Griffith) McDaniel, Pat (Scott) Bowen, Marilyn (Morel) Orcutt, Joan (Bentley) DeWitt, Norma Jean (Stevenson) Kilpatrick. Back Row: Harry Sponseller, Herb Rau, Mike McCrory, Harold Snyder, Philip Rutherford, Loren Clausen, Dan Brooks, Ronald Blosser, Fred Lefler.

President's Message

By Todd Gardner (AA '85)

I once asked a famous Adventist pastor the secret to knowing God's will between two paths. I marveled at his simple wisdom in the suggestion that we have to actually be moving to get directions. Just standing at the crossroads and asking which way to go typically yields no results. Yet, once we prayerfully turn our wheels one direction or the other and start moving forward we can see God's leading or his roadblocks.



Later in life, I ran across a great quote from an inspired author that said, "Human effort avails nothing without divine power, and without human endeavor, divine effort is with many of no avail." These two thoughts combined provided the secret to true power. I sum them up this way:

Our efforts without God are nothing. We have to put forth effort to receive God's power and blessing. Without effort, we cannot know God's direction for our life. God's power is ours, but it requires our effort to receive it and to gain his direction. Simple, yet so powerful. Such reminders are important to us all.

Some seek power for their own gain, but I don't think God works that way. I think he prefers to bless, when people are seeking to bless others. If you have ever been on a mission trip, you know what I mean. God's ways are amazing. Supporting Christian Education works much the same.

There are many ways to support Christian Education. Many send their children to GLAA or other Christian schools. Others willingly help fund a portion of student's mission trip, some provide monetary donations to the school for capital improvements or in response to the Phonathon. Some volunteer their time, others pray daily for the Faculty, Staff and Students. But many people find more direct ways to interject their time and skill directly into the lives of individual students. I've seen couples welcome our traveling music or Aeros students into their homes – providing a place to stay as well as a new friendship. These direct donations of time and love impact the student's at the most basic level.

So I ask you... no, I challenge you to intentionally make a decision to support a student at GLAA this year in some direct way. Of course your financial support helps. It keeps the doors open and the lights on. But are there additional ways that you can reach directly into the life of a current student? Perhaps a care card to a girl in the dorm, perhaps cookies you give to that young man headed back on the bus after home leave. Whatever your effort, God will amplify and bless.

Still unsure what you can do to impact the life of a student at Great Lakes Adventist Academy this year? Make some small effort in some way and watch for God's leading. Perhaps a troubled teen will choose a different path. Perhaps you will not even see how that small deed changed a life until we reach the kingdom someday. I assure you of this, God knows where to direct your efforts and He longs to bless that effort. I guarantee it!!

Adelphian Academy Reunion at Holly

By Peggy (Dean) Hoffmeyer (AA 1960)

The Holly Chapter of Adelphian Academy alumni association was June 7-8, 0213, at Holly Academy (former Adelphian Academy) with Peggy Dean Hoffmeyer, President, leading out. The class of 1963, under the leadership of Harold Oetman, Bruce Anderson and Gail Barco, had Sabbath school and church. Cleo Mims presented the lesson study. Ron Anderson told of some of his experiences since graduation and how God has led in his life. The trio consisting of Rosemary Dean Ward, Connie Draper and Cindy Raush presented several musical selections throughout the weekend. Judy (Edwards) Wilson shared her musical talent by being pianist for the weekend. Ron Williams told of his life's tragedies and triumphs during the sermon. Those with musical talents joined in the alumni choir directed by Dale Rhodes. Each one was truly blessed by the messages received during Sabbath school and church.

The potluck dinner was organized by Arlene Campbell and held at the AJA gym. There are many good cooks among the alumni as was noted in the great meal that the alumni furnished. The afternoon musical was led out by Dale Rhodes. Vocal musicals, life's experiences by J.D. Westfall and others, musical selections by Stanley McKenney and others were inspirational and enjoyed by all.

The weekend was a blessing to all who were there. Renewing friendships and sharing how the Lord has blessed each one was rewarding for each all present.

At GLAA alumni in October a check for \$1000 was presented to GLAA from the Holly chapter of Adelphian Academy alumni for the worthy student fund. Andrew Oliver, a former student of AJA, made the presentation on behalf of the alumni association. At a later date, a check for \$1000 will be presented to Adelphian Junior Academy for their worthy student fund.

Thank you alumni for your support of Christian education and we look forward to seeing you next June.

Join Us Next Year in Holly June 6-7, 2014!



New Year Brings New Faces

By Brittany Byrd (GLAA '15)

This new school year has brought many new faces to our campus.

The guy's dorm new Task Force Dean, Devyn Walechka, has always wanted to return to serve at GLAA since his graduation in 2010. His desire to work here comes from wanting to be a role model and wanting to help others. Listening to others and giving advice is something Dean Walechka finds satisfaction in.



From supervising at meal times to unlocking forgetful boys' dorm rooms, he is there. He is also an S.A. sponsor. An interesting fact about Dean Walechka is that he combs and brushes his hair every day. Dean Walechka is from central Negaunee in the U.P. He went to public school until his junior year in high school when he decided to attend GLAA. Aside from being the task

force dean, he is also working on getting his Masters in school counseling and studying Behavioral Science.

Miss Judy Reinshagen wanted to continue on to medical school, but she felt God convicting her to go into mission work for one year. Miss Judy is student missionary Task Force Dean for the girls' dorm and one of the S.A. sponsors. She is Brazilian and grew up in Mississippi with a family of three brothers and sisters. Also all of Miss Judy's siblings' names, including herself, all start with the letter "J" because her mother named them following the "J" in Jesus' name. Miss Judy likes to go hiking, rock climbing, spelunking, and anything else outdoorsy! Miss Judy also likes to step on crunchy leaves during the fall. When asked why she decided to come here she said, "It was totally a God thing. God convicted me not to go immediately into med school, but rather dedicate a year to go or stay wherever God called me to be." She loves to encourage people and she especially loves the outdoors.



Sophomore Bible teacher, Phil Mills, has always felt that God has been calling him to do ministry. Pastor



Phil has always wanted to pursue ministry, but through business and lifestyle medicine. Right before his MCAT test, he decided to switch his focus to Business Administration at Southern Adventist University where he discovered God had a different plan in mind. After getting a call from the Michigan Conference, Pastor Phil decided to accept the position of Associate Pastor of

the Cedar Lake Seventh-Day Adventist Church in 2012. Along with his pastoral job, he teaches sophomore Bible, coordinates Friday vespers, and helps out with the Witnessing class offered at GLAA. "Being paid to do what I love," Pastor Phil says is why he enjoys his time here so much.

Pastor Jeff Marshall knew this was the place for him because God guided him here. About four years ago, Pastor Marshall attended Camp Meeting and one of the meetings he went happened to be in the basement of the Cedar Lake SDA Church. As he sat there he said to himself, "It would be awesome to be a pastor here." Look where God has brought him. Pastor Marshall is the Senior Pastor at the Cedar Lake SDA Church and also teaches sophomore Bible classes. He was raised in an Adventist home and has one younger sister. He has a beautiful wife, Jerlanda, and a new son John Judah Armstrong Marshall, born in September. Pastor Marshall wants to help students grow their relationship with God this year.



Cassie Unruh, who is engaged to Mr. and Mrs. Heslop's son, Darren, is in charge of running the Learning Center and assisting during study halls. Also if students need to make up a test from an excused absence, they can take their test under her

GLAA 2013 Graduate Christa Spieth

Becomes National Merit Finalist

supervision if they have no time that corresponds with the teachers' free time. Miss Unruh was raised in Bakersfield, California, in an Adventist home. Her parents were active in the Adventist Church. She attended Adventist school from second grade all the way through college. Cassie and Darren are planning to get married on June 29, 2014. Miss Unruh enjoys working with the students, but is looking forward to being married to the love of her life!



Scott Ritsema was going to go into speaking ministry after resigning from teaching in Grand Rapids, until Great Lakes Adventist

Academy approached him. After GLAA offered him a part time job in the Bible department, Mr. Ritsema decided to accept because it's part time, he lives within 25 minutes, and most importantly he saw that the school had direction and leadership that excited him to get behind. Now he teaches the junior Bible class, One True Story. Along with a new job, he has also welcomed a new member into his family, a baby boy, who was born recently. Mr. Ritsema, from Grand Rapids, MI, was raised in a Christian Reformed family with one sister and two brothers. He likes to read and be alone in nature. His house that he currently lives, in Lakeview, has 30 apple trees, so working part time is perfect because then he can go home and take care of all his property while maintaining time for his teaching position and taking care of his family.

Christa Spieth (GLAA 2013) attended Great Lakes Adventist Academy for all four years of her high school experience. In October of 2011, Christa took the Preliminary SAT/National Merit Scholarship Qualifying Test (PSAT/NMSQT). She was notified in September of 2012 that she was one of the 16,000 National Merit Scholarship Semifinalists. In March of 2013, Christa was notified that she was one of 15,000 students who had met all of the requirements to advance to the Finalist standing in the National Merit Scholarship Competition (NMSC).

In order to qualify in the annual NMSC, approximately 1.5 million high school juniors from 22,000 high schools take the PSAT in the month of October. The following September 16,000 of the 50,000 high scorers are notified that they have qualified as Semifinalists. Named on a state representational basis, Semifinalists are the highest-scoring program participants in each state. For example: In Michigan there were 585 Semifinalists from 163 schools.

The following February, Semifinalists who meet academic and other requirements are notified that they had advanced to the Finalist standing. The 8,000 Merit Scholarship winners are chosen from this group of Finalists, based on their abilities, skills, and accomplishments.



GLAA's Guidance Counselor Tom Heslop and Principal Delwin Garcia presented Christa with a certificate in recognition of her achievement during morning chapel in front of the student body and staff.

As a Finalist, Christa was not one of the students who received a Merit Scholarship; however, she did receive a special full-time tuition scholarship from Andrews University for up to a maximum of 144 semester credits, or the completion of her first undergraduate degree (whichever comes first).

This scholarship is valued at \$92,000, which is significantly more than the \$10,000 she would have received as a Finalist.

Christa showed excellence not only in academic achievement, but was also very involved in extra-curricular activities. She was S.A. Treasurer her junior year and Vice President her senior year, as well as being first chair violist in the orchestra for one year and the Encore! String Ensemble for three years. Christa was a member of the J. G. Lamson Chapter of the National Honor Society for two years. Great Lakes Adventist Academy once again congratulates Christa on her achievements!

(Special thanks to Tom Heslop, GLAA Guidance Counselor, for assisting in gathering information for this article.)



Alumni Golf Tournament

June 21, 2013 Benefiting the Worthy Student Fund



Fred Matusik



Ben Brower



Tim Sherwin

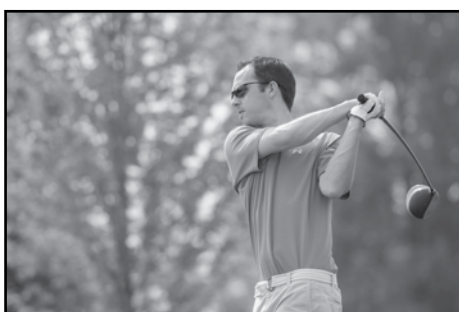

Rob Sluiter



**First Place: Skip Hann, Terry Hann,
Judi Matusik, Fred Matusik**



**Second Place: David Tenold,
Jim Cook, Andrew Knowlton**



Everett and Cary Kittleson



**Third Place: Cary Kittleson,
Everett Kittleson, Rod Thompson**



**Herb Rau, David Ellis
Birgit Sherwin, Tim Sherwin**



Andrew Knowlton



**Gavin Heslop, Jacob DePas,
Alex Slikkers, Dario Coggins**



**Ben Brower, Rob Sluiter,
Sam Hutchinson and son, Marlin Sluiter**

**Join Us Next Year on
June 20, 2014,
for the 20th Annual
Alumni Golf Tournament**

Annual Report

2012-2013

Uplifting Christ



Pursuing Excellence



Serving Others

One Year Closer!

Dear Alumni and Friends,

I would like to draw your attention to the exclamation point in the heading for my letter. This was our theme for the 2013 Alumni Weekend and it brings the realization that no matter how old, or young, we are, we are getting closer to Heaven every day and every year. Are we excited about that? Or are we so caught up in the activities of the world that we don't think about it?

Every year we graduate a new crop of ambitious, energetic youngsters ready to tackle the world; we go to more weddings, bury more friends, and family, see new babies born, watch people start careers, even as some of us end ours, and yet we're still here on the old earth!

Well, maybe the reason is we need to do more to spread the gospel of Jesus so He CAN come back. How can we do more? Sharing our faith would be a great start. We have a new tag line at GLAA: "Uplifting Christ, Pursuing Excellence, Serving Others." If each one of us took that to heart we could finish this work and get to our Heavenly Home. However, as long as we linger on this earth, please keep our school and our young people in your prayers and support us with your financial gifts so we can continue to serve Christ and prepare these young hearts for a Heavenly Home!

Thank you so much for all you've done to support our mission and our work at Great Lakes Adventist Academy. God bless you.

In His Service,
Skip Hann, Director
Development, Alumni, Recruiting



Your Donation at Work

Your donation to GLAA is put to work in providing a continuation of high quality services and implementing new services that further Adventist Christian education. Your gift can be designated in the following ways.

GLAA Fund

An unrestricted donation that can be used in a variety of ways depending on needs such as worthy student scholarships, equipment and capital needs.

Endowments

This donation is kept in an interest-bearing account. The interest made from the principal amount is used for scholarships or however designated. Named endowments can be given or a contribution made to our general endowment fund. Current endowments:

The Class of 1957 Education Endowment Fund

Established in 1982 by the Cedar Lake Class of 1957 in honor of their 25th class reunion - scholarships awarded annually.

The Richard and Joyce Wuttke Education Endowment Fund

Established in 2000 in honor of Richard & Joyce Wuttke's retirement and dedicated service to youth and Adventist Christian education for 41 years - scholarships awarded annually beginning in 2001.

The Berger-Dovich Education Endowment Fund

Established in 1993 in memory of Shirley Dovich and Greg Berger, GLAA '91 graduates and members of the Aerokhanas, who were tragically killed in a car accident soon after their graduation - one scholarship awarded annually to a senior who is a member of the Aerokhanas gymnastics team.

General Education Endowment Fund

Scholarships awarded annually. These funds help ensure that young people will be able to attend GLAA in the future.

The Reynold and Eleanor Brandt Endowment Fund was established in October of 2001 by Reynold (CLA '51) and Eleanor Brandt to benefit worthy students. They call GLAA students "their kids," and want to leave a legacy of hard-working young people.

The Elden and Geraldine (Fraser) Keeney Endowment Fund was established in December of 2005 by Dr. Elden (CLA '52) & Geraldine (Fraser) Keeney (CLA '53) to benefit worthy students. In gratitude for the years spent at Cedar Lake Academy, they want to make it possible for many more young people to gain an Adventist Christian education.

The Joseph Breyer Endowment Fund was established in May of 2013 by his children, Ken (CLA '78) and his wife Karen, and David (CLA '80) and his wife Jackie (CLA '80) as a memorial to their father and the many years of dedicated service he gave to Cedar Lake Academy.

The Arthur Kellogg Endowment Fund was established in July of 2013. Art Kellogg CLA '49 has a passion for young people and Christian education. These funds will go to benefit the Worthy Student Fund and make it possible for others to gain the experience he had as a student.

Thank You!

2012-2013 Gift Totals

Total Giving:

\$ 1,724,061

Total Number of Donors:

968

Total Number of Donating Alumni:

385

Alumni Donations:

\$197,301



Great Lakes Adventist Academy Annual Report

The Annual Report covers the fiscal year July 1, 2012 to June 30, 2013. We have made every effort to recognize all who have contributed to the school. We apologize if we have inadvertently omitted, misspelled, or misplaced any names. Please notify the Alumni/Development Office of any errors: P.O. Box 68, Cedar Lake, MI, 48812, or email at: arleneleavitt@yahoo.com.

1920- 1939**Total: \$1,040**

Louise (Oberheim) Smith, 1924 AA
Opal (Oles) Olds, 1933 CLA
Maxine (Stevenson) Mosher, 1934 CLA
Carroll Jensen, 1937 CLA
Donald DeCamp, 1937 AA

**1940- 1949****Total: \$8,675**

Marymargret Vangoosen, 1940 AA
Arlene (Babineau) Kleinert, 1941 AA
Roy Olson, 1941 AA
Dorace (Ringler) Hansen, 1942 CLA
Elaine (Evans) DeVries, 1942 CLA
Robert Morriss, 1942 CLA
Agnes (Benedict) Merchant, 1943 CLA
Dexter Beary, 1943 AA
Gladys (Bacheller) Vorce, 1943 CLA
Maxine (Demerest) Brown, 1943 AA
RoseMarie (Rausch) Forsythe, 1944 AA
Ruby (Thompson) Sorensen, 1944 AA
Thelma (Halvorsen) Woolever, 1944 CLA
Clyde Nelson, 1945 CLA
Edna Bekowies, 1945 AA
Vivion Shull, 1945 CLA
Judy (Sykes) Pritchard, 1946 CLA
Barbara (Hunter) Lee, 1947 CLA
Beverly (Husted) Doll, 1947 CLA
Evelyn (McFarland) Kewley, 1947 CLA
Jack Iverson, 1947 CLA
Julie (Gersonde) Little, 1947 CLA



Mary (Stephens) Berean, 1947 CLA
Raymond Mayor, 1947 AA
Virginia (Strudwick) Shull, 1947 CLA

Aletha (Dutcher) Pefferly, 1948 CLA
Barbara Erhard, 1948 CLA
Darwin Finkbeiner, 1948 AA
J.D. Westfall, 1948 AA
Kenneth Lester, 1948 AA
Martha (Moore) Burns, 1948 AA
Neal Sherwin, 1948 CLA
Win Wheeler, 1948 CLA
Alice (Labelle) Breakie, 1949 AA
Arthur McKenzie, 1949 AA
Delores (Blair) Williams, 1949 CLA
Lavern Link, 1949, CLA
Marjorie (Hyzer) Hakes, 1949 AA
Penny (Wright) Ancel, 1949 CLA
Robert Greve, 1949 AA
Shirley (Weaver) Dixon, 1949 AA

**1950 - 1959****Total: \$114,175**

Alberta (DePas) Boroughf, 1950 CLA
Anna (Greavu) Dean, 1950 AA
Anna (Bush) Kittrell, 1950 AA
Barbara (Swett) Brown, 1950 AA



Barbara (Rattman) Clayburn, 1950 AA
Colleen (Hamlin) Hamp, 1950 CLA
Frances (Hamstra) Fox, 1950 CLA
Tom Redmon, 1950 CLA
Wilburta (Morrow) Faulkinbury, 1950 CLA
Anita (Jackson) Dutcher, 1951 CLA
Arlene (Bergman) Fuchs, 1951 AA
Arthur Blake, 1951 CLA
Barbara (Breakie) Keyes, 1951 AA
Duane Thornton, 1951 AA
Helen (Hamstra) Nephew, 1951 CLA
Janice (Raze) Nelson, 1951 CLA

Jewel (Pierce) Buck, 1951 CLA
Joan (Marsh) Keeney, 1951 CLA
Marie (Brandt) Johnson, 1951 CLA
Ramona (Pierce) Snively, 1951 CLA
Reynold Brandt, 1951 CLA
Barbara (Jeandreau) Yanez, 1952 AA
Bernard Marsh, 1952 CLA
Carol (Sluiter) Rolf, 1952 CLA
Connie (Smith) Blackerby, 1952 AA
Elden Keeney, 1952 CLA
Esther (McFadden) Sias, 1952 CLA
James Stephan, 1952 CLA
John Burns, 1952 CLA
Marvin Blackerby, 1952 AA
Rheeta (Kelley) Stecker, 1952 AA
Barbara (Strachan) Rouse, 1953 CLA
Beverly (Cobb) Dolph, 1953 CLA
Elsie (Riebow) Reis, 1953 CLA
Faye (Luck) Weemes, 1953 AA
John Grum, 1953 AA
Marcia (Pierre) Johnson, 1953 CLA
Milton Jenks, 1953 CLA
Anna (Britton) Opicka, 1954 AA
Audrey (Drier) Conner, 1954 CLA
Betty (Collins) Pierson, 1954 CLA
Carol (Bakewell) Onuska, 1954 AA



Charlene (Murphy) Silberman, 1954 CLA
Darrel Opicka, 1954 AA
Donna (Tremble) Myers, 1954 CLA
Gail (Luck) Watkins, 1954 AA
Gordon Weidemann, 1954 CLA
John Rigg, 1954 AA
Kathleen (Limberg) Sherwin 1954 AA
Lillian (Willke) Campbell, 1954 CLA
Lois (Marsh) Schell, 1954 CLA
Lorraine (Smith) Beaven, 1954 AA
Luella Murphy-Perry, 1954 CLA
Richard (Tremble) Myers 1954 CLA
Warren Gray, 1954 CLA
Wayne Johnson, 1954 CLA
Winona (Craig) Finney, 1954 CLA
Betty (Edsell) Kerbs, 1955 AA
Beverly (Schurkamp)Ivins, 1955 CLA
Crystal (Wery) Willett, 1955 CLA
Donald Habenicht, 1955 AA
Hilda (Pearson) Gustafson, 1955 CLA
Lois (Townsend) Moellmann, 1955 AA

Maurice Wyckoff, 1955 AA
 Ramona (Greer) Trubey 1955 AA
 Roy Anderson, 1955 CLA
 William Habenicht, 1955 AA
 Carole (Spalding) Colburn, 1956 CLA
 Charles Buursma, 1956 CLA
 Edna (Crosby) Griffith, 1956 CLA



Fred Meseraull, 1956 AA
 John Groves, 1956 CLA
 Kathreen Ferguson, 1956
 Keith Sevener, 1956 AA
 Laura Ann (Holly) Hamilton, 1956 CLA
 Jerry Furst, 1956 CLA
 Marie (Smeltzer) Schaub, 1956 CLA
 Marshall Foster, 1956 AA
 Mary (Tompkins) Williams, 1956 AA
 Oliver Rosenquist, 1956 CLA
 Richard Ekkens, 1956 CLA
 Walter Florea, 1956 AA
 Carol (Crawford) Clay 1957 CLA
 Carol Crosby, 1957 AA
 Clifford Herrmann, 1957 AA
 Jan Green, 1957 AA
 Jan Jewett, 1957 CLA
 LeAnna (Kellogg) Westfall, 1957 AA
 Lillian (Hallock) Doney, 1957 CLA
 Marcia (Jones) Allen, 1957 CLA
 Rosalyn (Sherwin) Nash, 1957 CLA
 Sallyann (DeWind) Gabriel, 1957 CLA

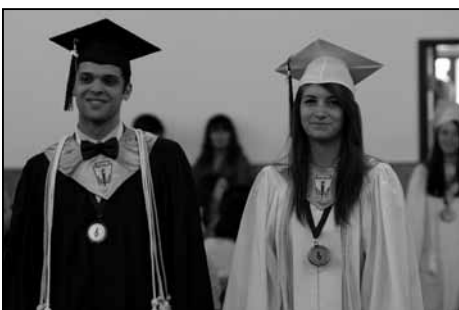

Stanley Skowbo, 1957 CLA
 Barb Baker, 1958 CLA
 Charlene (Clevenger) Wacker 1958 AA
 Ellen (Bradley) Groves, 1958 CLA
 Frank Goines, 1958 AA
 Gloria (Prenier) Pfeiffer, 1958 AA
 Inez (DePas) Schmidt, 1958 CLA

Iris (DeGrave) Skowbo 1958 CLA
 Janet (Sooy) Buras, 1958 AA
 John Pangman, 1958 CLA
 Ken DePas, 1958 CLA
 Ken Randall, 1958 CLA
 Lorraine (Smith) Youngren, 1958 CLA
 Rachel (Drier) Pangman, 1958 CLA
 Steve Bielas, 1958 CLA
 Zereta (Lafferty) Crow, 1958 CLA
 Carol (Oetman) Moffit, 1959 CLA
 Connie (Jones) Dacre 1959
 Frank Cruttenden, 1959 CLA
 Frank Piller, 1959 AA
 Helga (Betat) Folkes, 1959 AA
 Judy (Freese) Van Eyk, 1959 CLA
 Nancy (Verley) Russell, 1959 CLA



1960 - 1969

Total: \$15,091

Carol (Partlo) Lindas, 1960 AA
 Gilbert Lindsay, 1960 CLA



Linda (Schultz) Schwartz, 1960 AA
 Lorene (Payne) Henderson, 1960 GLA
 Marie (Fraser-Deuter) Wyman, 1960 CLA
 Mike Donohue, 1960, GLA
 Nels Hill, 1960 AA
 Norma Jean (Dean) Reha, 1960 AA
 David Ekkens, 1961 CLA
 Dianne (Lewis) Barnum, 1961 AA
 Donald Perkins, 1961 CLA
 Edward Drumm, 1961 CLA
 Judith Lechleitner, 1961 GLA
 June (Hallock) Davis, 1961 CLA
 Linda (Smith) Rowley, 1961 GLA
 Marjory (Button) Bodi, 1961 GLA
 Pat (Foote) Willis, 1961 CLA

Sharon (Griffith) DeLashmutt, 1961 CLA
 Terry Dodge, 1961 CLA
 Tina (Dubay) Bailey, 1961 AA
 Caroll (Dockham) Burns, 1962 AA
 Dawn (Aldrich) Ferguson, 1962 CLA
 Dixie (Beardsley) Scott, 1962 CLA
 Gaylon Stevenson, 1962 CLA
 Gordon West, 1962 AA
 Laura (Hendricks) Smith, 1962 AA
 Lois (Wilke) Buckelew, 1962 CLA
 Marilyn Kiser, 1962 CLA
 Nancy (Hicks) Shugars, 1962 CLA
 Rose (Marsh) Drummond, 1962 CLA
 Sue (Galbraith) Pierce, 1962 GLA
 Sylvia (Breen) Bovee, 1962 AA
 Fred Lefler, 1963 CLA
 Judy (Knoch) Anderson, 1963 CLA
 Karen (Hill) Gyles, 1963 GLA
 Linda (Keeney) Derringer, 1963 GLA
 Loren Clausen, 1963 CLA
 Rose (Oaks) Paden, 1963 AA
 Sharon (Hurtig) Wilson, 1963 AA
 William White, 1963 AA



Barbara (Laser) Freeburn, 1964 AA
 Bruce Ivey, 1964 CLA
 Eric Arms, 1964 AA
 Karl Dickerson, 1964 CLA
 Lynn Gatz, 1964 CLA
 Ronald Cantrell, 1964
 Sharon (Hodges) Duford, 1964 CLA
 Shirley (Wilcox) Jones, 1964 CLA
 Vicki (Cummings) Jurka, 1964 CLA
 Douglas Fattic, 1965 AA
 Fred Beardsley, 1965 CLA
 Joseph Windover, 1965 GLA
 Judith (Saye) Nelson, 1965 CLA
 Mary (Smith) Ellsworth, 1965 GLA
 Michael Hill, 1965 CLA
 Shirley (Siems) Donohue, 1965 CLA
 Susan (Rosen) Hart, 1965 AA
 W Lee Hladki, 1965 CLA
 Dave Nelson, 1966 CLA
 Dean Voss, 1966 CLA
 Judy (Peterson) Sherwin, 1966 CLA
 Lloyd Sherwin, 1966 CLA
 Mark Papendick, 1966 CLA

Mary Lou (Sias) Pride, 1966 CLA
 Nancy (Payne) Hummel, 1966 GLA
 Rosemary (Heyd) Avila, 1966 CLA
 Christine (DeArk) Carlson, 1967 AA
 Cynthia (Breen) Voss, 1967 CLA
 Evelyn (Siems) Spencer, 1967 CLA
 Gary Collins, 1967 CLA
 Linda (Swett) Klinger, 1967 AA
 Maggie (Erickson) Kudrna, 1967 AA
 Margie (Schmid) Tarnacki, 1967 GLA
 Roy Nichols, 1967 AA
 Samuel Drapiza, 1967 AA
 Linda-Jo (Rosen) Nacke 1968 AA
 Richard Spencer, 1968 CLA
 Ron Herr, 1968 AA
 Sandra VanDamme, 1968 GLA
 Sigrid (Betat) Leavitt, 1968 AA
 Wesley Bush, 1968 AA
 Alvin Peterson, 1969 CLA
 Beverly (Lanaville) Berger, 1969 GLA
 Cheryn Briggs, 1969 AA
 Dale Halvorsen, 1969 CLA
 Esther (Kroulik) Trombley, 1969 CLA
 Julia (Patterson) Matousek, 1969 AA
 Stephen Risk, 1969 CLA

**1970-1979****Total: \$24,916**

Cheryl (Starrine) Halvorsen 1970 CLA
 Doug Schroeder, 1970 CLA
 Greg Wooten, 1970 AA
 David Hakes, 1971 CLA
 Dwight Magers, 1971 CLA
 Marsha (Heyd) Riggins, 1971 CLA
 Sheila (Johnson) Antor, 1971 CLA
 Jeanette Smith, 1972 CLA
 Rebecca Lear, 1972 CLA
 Jo-Le (Gass) Hilton, 1973 GLA
 Kevin Ives, 1973 GLA
 Lenhart Kissinger, 1973 AA
 Leona Bakewell, 1973 AA
 Pennie (Link) Clements, 1973 GLA
 Polly (Clausen) Osborne, 1973 CLA
 Randy Scherencel, 1973 CLA
 Ray Hilton, 1973 GLA
 Robert Weaver, 1973 AA
 David Fernandez, 1974 AA

Janice (Bakewell) Brummett, 1974 AA
 Robin (David) Berlin, 1974 CLA
 Steve Lemon, 1974 CLA
 Susan K. Slikkers, 1974 CLA
 Fred Boothby Jr., 1975 CLA
 Janette Velting, 1975 CLA
 Janis (Bell) Dawson, 1975 CLA
 Keith Calkins, 1975 CLA
 Mike Nephew, 1975 CLA
 Norman Peterson, 1975 CLA
 Marlin Sluiter, 1976 CLA
 Michael Harmon, 1976 AA
 Tim Sherwin, 1976 CLA
 Tom Mejeur, 1976 GLA
 Bradley Tait, 1977 CLA
 David Ellis, 1977 CLA



Laurie (Joslin) Koch, 1977 CLA
 Mark Little, 1977 CLA
 Rebecca (Collins) Ziesmer, 1977 CLA
 Connie (Sherwood) Dunlop, 1978 CLA
 John Dengler, 1978 AA



Ken Breyer, 1978 CLA
 Kenneth Clark, 1978 CLA
 Ronald Wery, 1978 CLA
 Valerie (Gruesbeck) De Fluiter, 1978 CLA
 Kelly (Kinne) Wilcox, 1979 AA
 Nathan Greene, 1979 CLA
 Randy Schell, 1979 CLA
 Renee (Booth) Peters, 1979 CLA

1980-1989**Total: \$15,795**

Cherie (Williams) Lahti, 1980 CLA
 Christine (Opicka) Wold, 1980 CLA
 David Wold, 1980 CLA
 Gregg Nicholas, 1980 CLA

Kathy (Hainault) Roderick, 1980 CLA
 Tricia (Coon) Markoff, 1980 CLA
 Brance Sluiter, 1981 CLA
 Leonard Sherwood, 1981 CLA
 Terry Meckstroth, 1981 AA
 Cyndi (Babienco) Caballero, 1982 GLA
 Craig Wiley, 1983 CLA



Dale Williams, 1983 CLA
 Jini (Whang) Lane, 1983 CLA
 Joel Nephew, 1984 CLA
 John Duncan, 1984 CLA
 Wesley Bylsma, 1984 AA
 Eunice (Moretta) Tejada, 1985 CLA
 Gary Mahieu, 1985 CLA
 Janet (Fraiser) Isaac, 1985 AA
 Todd Gardner, 1985 AA
 Ann (Schornack) Chen, 1986 CLA
 Julie (Gardner) Matyasic, 1986 AA
 Steve Schell, 1986 CLA
 Tom DePas, 1986 CLA
 Gladstone Payton, 1987 AA
 Gustavo Moretta, 1987 CLA
 Todd Hamstra, 1987 CLA
 Arlene (Williams) Leavitt, 1988 GLAA
 Sandra Kieff, 1988 GLAA
 Sarah Watson, 1988 GLAA
 Carlos Moretta, 1989 GLAA
 Christian Yaste, 1989 GLAA



James Lim, 1989 GLAA
 Julie (Ekkens) Verhelle, 1989 GLAA
 Scott Verhelle, 1989 GLAA
 Teresa (Corkum) Schell, 1989 GLAA

1990-1999**Total: \$16,180**

Chris Randall, 1990 GLAA
 James McKinley, 1991 GLAA
 Jenni (Carrion) Coffen, 1991 GLAA
 Maggie (Hill) Yelding, 1991 GLAA
 Steve Slikkers, 1991 GLAA
 Brett Eliuk, 1992 GLAA
 Jason Earl, 1992 GLAA
 Laurel (Allen) Burrows, 1992 GLAA
 Corrine Hamstra, 1993 GLAA
 Jamie Pearson, 1993 GLAA
 Julie (Annis) Hinds, 1993 GLAA
 Karmon (Heinrich) Caswell, 1993 GLAA
 Kathy (First) Brower 1993 GLAA
 Melissa (Nephew) Meiste, 1994 GLAA
 Ben Brower, 1995 GLAA
 Jacki Gaytan, 1995 GLAA
 Michelle (Ohm) Chaya, 1995 GLAA
 Tearsa (Avery) Smith, 1995 GLAA
 Bradley Smith, 1996 GLAA
 John Stephan, 1996 GLAA



Alanna Knapp, 1998 GLAA
 Daniel Minter, 1998 GLAA
 Doug Nephew, 1999 GLAA
 Galina (Case) McClintock, 1999 GLAA
 JoiAnda Bruce, 1999 GLAA
 Joseph Langshaw, 1999 GLAA
 Joshua Hunt, 1999 GLAA
 Marjorie (Susens) Frakes, 1999 GLAA

2000 +**Total: \$1,429**

Nancy (Khillah) Hansen, 2000 GLAA
 Salim Bourget, 2000 GLAA
 Tracy Seitenstich, 2000 GLAA
 Amy (Trent) Castiglione, 2002 GLAA
 Carrie (Lahti) James, 2002 GLAA
 Fred Boothby III, 2002 GLAA
 Katie (Kirby) Hunt, 2002 GLAA
 Susan (Davis) Becker, 2002 GLAA
 Caitlin (Elder) Willey, 2003 GLAA
 Devon Smith, 2003 GLAA
 Gabrielle Gwozdz, 2003 GLAA
 Joshua Leonor, 2003 GLAA
 Sarah (Matus) Weaver, 2003 GLAA
 James Banaag, 2005 GLAA

Jeremy Weaver, 2005 GLAA
 Matt Hasty, 2005 GLAA
 Kristin (Bakewell) Sorensen, 2006 GLAA
 Nadine (Betat) Martins, 2007 GLAA
 Brandon Garner, 2008 GLAA
 Cassandra Caceres, 2008 GLAA
 David Despres, 2008 GLAA
 Jeffrey Martins, 2008 GLAA
 Krista Tait, 2009 GLAA
 Emily Oliver, 2012 GLAA
 Saige Leslie, 2013 GLAA

**Faculty and Staff****Total: \$ 12,215*****Former**

Andres Mendoza
 Andrew Crane*
 Arlene Leavitt
 Audley Pierce*



Beau Baartz*
 Charles Allen*
 Cindy Hall
 Cindy Peterson
 Dale Walters*
 Dario Coggins
 David Haus*
 Delwin Garcia
 Doug Peterson*
 Duane Beardsley*
 Eileen Horne*
 Eric Eskildsen
 Fred Dana*
 Fredrick Matusik*
 Greg Berlin*
 Greg Leavitt
 Joan Shultz*

Judy Glass*
 Judy Matusik*
 Kassie Norcross
 Kevin Norcross
 Kelly McWilliams



Laquita Anderson
 Leila van der Molen*
 Lisa Kondek*
 Mary Lohr*
 Matt Hill
 Maureen Davis*
 Melissa Nelson*
 Michael Gammon*
 Michele Ward
 Pam Prouty
 Ralph Williams*
 Ray Davis*
 Richard Wuttke*
 Rob Knipple, Jr.*
 Robin Berlin*
 Shirley Gammon*
 Sietie Heslop
 Skip Hann
 Stephanie Smart
 Tedd Webster
 Terry Hann



Thomas Heslop
 Warren Blaisdell
 Wendell Cole*
 William Farver*

Anonymous**Total: \$ 3,855**

Businesses**Total: \$ 24,859**

3D's Pizza

Alto Gas Corporation

Beardslee's Restaurant



Brooks Measures

Cedar Lake MGM Foods

Countryside Drug Company

Discount Muffler

Discount Tire

Edmore Parts Plus

Edmore True Value

Gale's Gym

Gas Production

GLAA Bookstore

Halsey Family Chiropractic

Hansen's Pharmacy

Jorgensen's Supermarket

Kenmat Group Inc.

Leona's Restaurant

Main Street Pizza

Michiana Waterproofing

Miller & Associates of Edmore Insurance

Nephew Fabrication

Nephew Physical Therapy

Massage Works

Packaging Corp. of America



Peasley's Hardware

Poorman's Bargain Barn

River Valley Credit Union

Roger's Natural Foods

Second Mile Thrift Shop

The Commonwealth Foundation

The Spot

USA Trailers

Vander Veen's NAPA

Vestaburg Automotive Inc.

Wishing Well Flower Shop

Churches**Total: \$ 1,344,077.50**

Adventist Frontier Missions

Andrews University

Ann Arbor SDA Church

Battle Creek Tabernacle

Bentonville SDA Church

Berrien Springs Spanish

Berrien Springs Village

Bethany Christian Services

Big Rapids SDA Church

Boyne City SDA Church



Cadillac SDA Church

Campbell Elementary School

Canton SDA Church

Cedar Lake SDA Church

Central Lake SDA Church



Charlotte SDA Church

Cheboygan SDA Church

Delton SDA Church

Desert Valley SDA Church

Detroit Northwest SDA Church

Downers Grove SDA

Edenville SDA Church

Edmore SDA Church

Elizabethtown SDA

Fairmont City SDA Church

Fairview Area School

First Flint SDA Church

Georgia Cumberland Conference

Grand Rapids Central SDA Church

Highland SDA Church

Holland SDA Church

Holly SDA Church

Houghton Lake SDA Church

Illinois Conference

Ionia SDA Church

Jackson SDA Church

Kalamazoo SDA Church

Kalamazoo Spanish SDA Church

Lake Region Conference of SDA

Lansing SDA Church

Logan Square Hispanic SDA

Ludington SDA

Manistique Baptist Church

Manton SDA Church

Maranatha Spanish SDA

Mason SDA Church

Metropolitan SDA Church

Michigan Conference

Midland SDA Church

Mio SDA Church

Monroe SDA Church

Nile West SDA Church

Niles Westside SDA Church



Oakwood SDA Church

Owosso SDA Church

Paw Paw SDA Church

Peoria SDA Church

Petoskey SDA Church

Petoskey SDA

Plymouth SDA Church

Prattville SDA Church

Prudenville SDA Church

Rayborn Memorial SDA Church

Roger Heights SDA Church

South Center SDA Church

St. Ann School

Stevensville SDA Church

Traverse City SDA Church

Troy SDA Church

University SDA Church

Valleyview Community Church

Vassar SDA Church

Warren SDA Church

Waterford Riverside SDA

West- Suburban SDA Church

Wilson SDA Church

Wingdale SDA Church
Wright SDA Church
Wyoming Park SDA Church



Friends

Total \$ 141,051

Abigail Schafer
Affif E. Leonor
Albert Miller
Alejo Pizarro
Alex Dubee
Alice Salyer
Andrea Ross
Anita Davies
Anne Jamieson
Antonio Polanco
Antonio Rosario
April Hughes
Armando Moreno
Arnold Velting
Arthur Fracker
Arthur Hamann
Barbara Hales
Barbara Myers
Barbara Payton
Barbara Roberson
Barry Bussey
Ben & Olympia Mihai
Bernard Andersen
Beth Stevenson
Bette Wozniak
Betty Benson
Betty Breaky
Beverly McDonald
Beverly Postler
Blanca Telman
Bonita Thomas
Bonnie Nedwash
Brenton & Joyce Bullock
Brian Krupp
Bruce Batzer
Bruce Berlin
Bruce Carpenter
Bryan Calhoun

Bryce Ivey
Carl Barnaby
Carmen Ogando
Carol Rose
Carol Vandenberg
Carolyn Hudson
Cecil Day
Celia Ancel
Charles Case
Charles Cates
Charles Koerting
Charles Russett
Charles Ruthella



Charlyn Sorensen
Cherie Peden
Cheryl Kovalski
Christe Brooks
Clarence Kamps
Cleta Nelson
Cliff Barton
Clyde Sparks
Colleen Berger
Consuelo Hora
Corey Hilton
Craig Lafave
Craig & Cindy Morgan
Craig Soule
Cynthia Hall
Cynthia Mosher
Dana Adamson
Daniel & Sonya Beisiegel
Daniel Wenberg
Daphne Kent
Darrell Skauge
Dave Cooper
David Barroso
David Crane
David Larmer
David Reid
David Strom
David Thompson
David Wilburn
Delphine Hederson
Dennis Creg
Dennis Krupp
Derise Marden
Diana & Michael Spieth

Diane Cotter
Diane Zelenka
Diogenes Delacruz
Dirramong Tmetuchl
Doli Sinaga
Don Hales
Don Krupp
Don Roth
Donald Barlow
Donald Clay
Donald Morss
Donald Parris
Donald Peterson
Donna Stilson
Dorothy Demerest
Dorothy Metzger
Dorothy Toppenberg
Douglas Gittus
Dulce L. Santos
Ebenezer Perez
Eddy Cruz
Edith Galambos
Edward Gabriel
Edward Trubey



Eldon Collier
Ellen Conklin
Elsie McDonald
Emily Cecil
Erma Breen
Esther Alonso
Esther Kerr
Felicia Davidson
Fernando Moreno
Flora Erskine
Florida Alumni Association
Floyd Moore
Frank Corkum
Frank Greene
Fred Hebard
Frederick Coury
Garry Wood
Gary Knowlton
Gary Minnick
Gene & Donna Hook
George Blumenschein
George Haley
Gerald Bosman

Gladys Engelkemier
 Gladys Szot
 Gordon Atkins
 Gordon Harris
 Greg & Sharon Constantine
 Greg Zinke
 Harley Wold
 Harold Buell
 Harold Clements
 Harold Harris
 Harry Lloyd
 Heidi Hainault
 Helen Bodinet
 Herbert & Marilyn Rorabeck
 Herold Habenicht
 Iraida Capriles
 Iva Hutchinson
 J. Assent
 Jack Bowers
 Jack Kovalski
 Jamie & Shelley Erhard
 James Hall
 James Shinn
 James Whitney
 James Zevalkink
 Jan Gregston
 Jane Mathias
 Janet Carr
 Janice Bodinet
 Janice Koerting
 Jason Krupp
 Jason Prest
 Jean Dickerson
 Jeanette Jacobs
 Jeanne Cramer
 Jeanne Rick-Wells
 Jeff Coon
 Jeffery Gilbert



Jeffrey Gillen
 Jennifer Kessler
 Jennifer Petersen
 Jill Bain
 Jim Burgunder
 Joan Wyman
 Joanna Fracker

John Chung
 John Hill
 John Holley
 John Johnson
 John Jurinek
 John Lewis
 John Mendel
 John Neiryneck
 Joseph & Carol Hainault
 Joseph Sodora
 Juan Leonor
 Judith Smoes
 Judy Gibson
 Judy Zimmerman
 Julia Curtis
 Julie Cunningham
 Julie Dye
 Kara Murray
 Karen Cramer
 Karen Dye
 Karen Moore
 Karen Zantjer
 Kathryn Knight
 Kathy Hill
 Kathy Koudele
 Kathy White
 Keiko Benson



Keith Fenner
 Kelly DeGrave
 Kenneth Bradfield
 Kenneth Froehlich
 Kenneth Hutchins
 Kenneth Martz
 Kenneth Olson
 Kenneth Osborne
 Kevin and Sharon Pelly
 Kevin Pelley
 Kimberly Jacobs
 Konnie Sutton
 Kraft Foods
 Kurt & Johanna Betat
 Larry and Caroline Jackson
 Larry Gittus
 Larry Nelson
 Lauren Barboza
 Lavonne Peak
 Lee & Don Vixie

Lillian Moore
 Linda Kennedy
 Linda Martin
 Linda Tatum
 Lisa Sweet
 Logan Beveridge
 Lois Moore
 Lois Snead
 Loise Forsythe
 Loretta & Leon Campbell
 Loretta Howell
 Lori Terry
 Lorna Dwyer
 Lorraine Horton



Lounette Hinkle
 Loyce Cochran
 Luis Leonor
 Luke Scanlon
 Lynette Rhodes
 Ma Belle & Ken Lacey
 Makerita Marsh
 Marcia & Daniel Benner
 Marcia Lewis
 Marguerite Howard
 Maria Charlotte Alvarez
 Maria Degrave
 Marilyn Cook
 Mark Krupp
 Mary Holman
 Mary Miller
 Mathew Rice
 Matt Kohls
 Matthew Sweet
 Max Coon
 Melissa Walsh
 Melllanie Trachsel
 Melodie Wardecke
 Melody Boehmer
 Merilyn Christian
 Merle Carpenter
 Merle Whitney
 Michael Nickless
 Michael Sanborn
 Michael Seyfried
 Michael Webber
 Michael Weslotsky

Millie Jupe
 Mirta Cata
 Murray Stuck
 Myrtle Pohle
 Nancy Jean Richardson
 Nancy Ketchum
 Nancy Lechleitner
 Nancy Russett
 Nancy Zeilstra
 Nola Aichele
 Norm Perry
 Norma Headlee
 Norma Koch
 Norma Timm
 Norman Pottle
 Oliver Johnston
 Olivia Stratman
 Oriel Paulino
 Pam Clayburn
 Pamela Znidar
 Patricia Erhard
 Patricia Kovalski
 Paul Benson
 Paul & Mary Elder
 Paul Marsh
 Paul Weber
 Peggy Scott
 Percy Knight
 Percy Swan
 Peter Janevski



Peter & Susan Moutsatson
 Peter Van Bemmelen
 Preston Marsh
 Rachel Wardecke
 Rae Holman
 Ramon Peguero
 Ramon Weber
 Ramona Babcock

Ramona Thompson
 Randall Griffin
 Ray Bragaw
 Raymond and Danette Oler
 Raymond Roberts
 Reid & Ardith Tait
 Reino Ketola
 Renee Gonzalez
 Richard Johnson
 Richard Rienstra
 Richard Seyfried
 Richard Sherwin



Richard Terrell
 Rick Bedford
 Robert & Diane Redick
 Robert Donaldson
 Robert Hoffman
 Robert Liebeck
 Robert Pollard
 Robert Rowland
 Robert Sponseller
 Robert Wirth
 Rodney Metcalf
 Roger Bunker
 Roger Caldwell
 Ronald Boothby
 Ronald Boucher
 Ruth & Alan Meis
 Ruth Walter
 Ryan Hoffman
 Sally Laslett
 Sandy & Don LaFaive
 Sara Terrell
 Scot Anderson

Scott & Danelle Gittus
 Scott Terrell
 Sharon Coy
 Sharon Peters
 Shelly & Jamie Erhard
 Sherry Cierlik
 Shirley Snyder
 Shirley Wulff
 Stanley Maxwell
 Stanley Smith
 Stephanie Mintz
 Stephen Antonczak
 Steve and Carrie Klaus
 Steven Boehmer
 Sunimal Kulasckere
 Susan Swanepoel
 Syl Mickelson
 Sylvia & Marvin Budd
 Sylvia Payton
 Tammy Kellogg
 Terry & Jane Jones
 Terry and Jo Ann Porter
 Thaddeus Kondek
 Thomas Davis
 Tim Marsh
 Timothy Wilkes
 Tina Glenn
 Tomas Miller
 Trudy Ketola
 Ursie Powers
 Valerie Messersmith
 Verlen Sherwin
 Veronica King
 Veronica L. Johnsen
 Vicki Hill
 Victor and Cythia Dashier
 Victoria Lachance
 Victoria Rick
 Walter & Nancy Armstrong
 Wanda Vanraden
 Wayne Kamps
 Wayne Pennock
 Wayne Van Eyk
 Wayne Walter
 Wendall Link
 Willard Mauro
 Willey Rhodes
 William Blair
 William Hicks
 William Meyerholtz
 William Rodriguez
 Willis Schlenker
 Winnetta Martin

Good News Farm Update

By Dixie DeGrave GLAA '14

The Good News Farm is continuing to grow and produce a wide variety of fresh veganic vegetables and fruit. This next spring there will be a luscious crop of berries including strawberries, blackberries, blueberries and raspberries. Currently the outdoor crops of garlic, onions, and micro greens are growing and flourishing. Most produce is grown on tables, is watered from underneath, and no animal-based products are used, so as to remove as much risk of contamination as possible. Greens are harvested and shipped the same day, so the customers receive the produce within 24 hours of when it was picked.

Although the Good News Farm continues to sell top-quality produce to vendors and restaurants, one of the main focus points currently is the Farm Box Program. This program gives people a chance to easily place standard or custom orders for produce as well as a variety of local and organic products. Weekly or monthly, they can go to www.goodnewsfarm.org and choose whatever combination of fresh, veganic fruits

and vegetables they would like, with a minimum of a \$22 purchase. With no commitments required, customers can enjoy organic fruits, vegetables, and vegan breads delivered near to various drop-off locations. Delivery points are all in lower Michigan for now. Recently Detroit and Berrien Springs have been added



as delivery points as well. Plans are in place to expand the area of available drop off-points. There are over 200 members involved in the project already and it's growing daily.

Started in the summer of 2013, the Farm Box Program has provided many witnessing opportunities as well. The Farm Box Program has expanded the opportunities for out-

reach as well. Requests for spiritual information through this project have afforded opportunities to share about health, Seventh-day Adventists and how they are connected. This has been a blessing not only in the local community but throughout Michigan. As the Farm Box Project grows, it is providing employment for more students from GLAA and expanding its mission.

Good News Farm has also opened the store on the corner of Academy and M-46 to give the opportunity to locally purchase a wide variety of fresh fruits and vegetables. Management is looking into expanding the store and offering more organic produce through resale. Good News Farm Market's hours for Friday for the winter months are 12-4 p.m. The market will continue to be open on Tuesday through Thursday from 2-6 p.m. Also, homemade whole wheat bread made from organic ingredients is now available at the market. Visit www.goodnewsfarm.org to learn more about what's happening and what's available at the Good News Farm.



Phonathon 2013



Once again, during April, our students enthusiastically volunteered their evenings to go to a facility on the campus of Central Michigan University for Phonathon for three nights. There were 30 callers each night, with many of you making them happy with your conversations and donations. Thank you for your support and for taking the time to visit with these young people.

Alumni News Notes

1940's

Philip Edgar (CLA '47) and Barbara Tand were married on December 9, 2012. The Edgars are living in Michigan.

1950's

Jerry Fraser (CLA '51) moved to Tennessee in 2012 after his wife, Carolyn (Tremble) Fraser (CLA '53). He is currently residing at Country Haven Personal Care Home in Ringgold, GA. Two of his daughters, both CLA graduates, live in the area. He has another daughter (AA graduate) that lives in Ontario. "There is not a day that goes by that I don't thank God for my Cedar Lake and the experiences and friends," he says.

Bruce Garrett (AA '55) is retired but serving as a missionary to Honduras. Bruce has traveled there many times over the last 12 years to work with single parents that have AIDS and their families. He has also helped to start several churches there as well.

1970's

JP (Powell) (CLA '76) and Don Mathis (AA '71) are living in Collegedale, Tennessee, and both work at Southern Adventist University. The Mathis' have two daughters and one son.

Melanie Mann (CLA '77) and her husband, Terry, are living in Hixson, Tennessee, where Melanie is the Human Resource Manager at the Rock Tenn Company. She would love to hear from any classmates in the area. (For contact info, please contact the Alumni Office.)

1980's

Brent Hamstra (GLAA '88) has been teaching chemistry at Southern Adventist University since 1999. He and his wife, Emily, have two children: Ben, age 3, and

Molly, age 1. The Hamstras live in Collegedale, Tennessee.

Ken Moses (GLAA '88) is living in Redlands, California, and is an Emergency Room Physician. Ken is the author of the book *Atlas of Clinical Gross Anatomy*.

1990's

Ethan Muse (GLAA '93) is currently living in Arizona and works as a pastor.

2000's

Jodi (Smith) (GLAA '05) and Nate Thibert (GLAA '04) were married on January 20, 2013. The Thiberts are living in Mt. Pleasant, Michigan.

Samantha (Sawyer) (GLAA '06) and Joel Edgar (GLAA '06) were married on August 18, 2013.

Brandon Garner (GLAA '08) is going to graduate in December with a B.S. in Health Care Administration.

Jessie (Webster) (GLAA '09) and Danny Biddinger (GLAA '09) were married on June 2, 2013, in Cedar Lake, Michigan. The Biddingers are living in Ohio.

Jessica (Diaz) (GLAA '09) and Justin Lawson were married on August 18, 2013.

Becky (Homan) (GLAA '09) and Michael Smith (GLAA '09) were married on August 27, 2013.

Bianca (Wagner) Martin (GLAA '09) and her husband, Stephen, were married in 2011. They are currently living in Kansas City, Missouri. They have a son named Zander.

Joshua Condado (GLAA '10) and Nicole Czajkowski were married on December 30, 2012. The Condados are living in Tennessee.

Katie (Horn) (GLAA '11) and David Thomas (GLAA '10) were married on July 21, 2013. The Thomas' are living in Michigan.

Julie (Iwankiw) (GLAA '11) and Andrew Sherwin (GLAA '05) were married in Cedar Lake, Michigan, on July 28, 2013. The Sherwins are living in Michigan.

Tyler Gregory (GLAA '12) is currently going to college in Detroit, Michigan. He plans to attend medical school with the goal of becoming a surgeon.

Remember This?



The GLAA Junior Class of 2015 on the Old North Bridge



Every October, the juniors board the bus for the exciting annual history trip to Boston, Massachusetts. Led by our enthusiastic history teacher, Mr. Bruce Reichert, the juniors journey through time and visit many historic places. This trip is talked about for years to come and held as a very special memory in the hearts of our graduates.

Memorial Gifts

In Memory of

Ralph & Ernestine

(Myers) Siems

Richard & Evelyn Spencer

In Memory of

Warren "Sonny" Erhard (AA '48)

Barbara Erhard (CLA '48)

In Memory of David Erhard

Katherine & Melvin Turner

In Memory of

Steven Dickerson (GLAA '12)

Shirley Donohue

Ramona Hickman

Linda Jones

Nancy England

Jackie Scarborough

Michael & Cyndie Smith

In Memory of

Robert Montie Tebo (GLA '68)

Robert (CLA '44) & Dorothy Tebo (AA '50)

In Memory of

Anna Mae (Smalley) Halvorsen (CLA '41)

Ralph & Martha Williams

Cheryl Halvorsen

Thelma Woolever

To have a gift in memory of someone, please include a note to make sure we can include it in our next edition of the Alumni Newsletter. Thank you!

In Loving Memory

Elaine (Evans) DeVries

September 2013

AA 1971

Steven Dickerson

July 2013

GLAA 2012

Floyd Berger

June 2013

CLA 19

Teresa Kellogg

October 2013

AA 1973

David Ohm

August 2013

CLA 1987

Bud Moon

January 2013

BCA '59

Cecil Buck

January 2013

CLA 1949

LaDonna (Kellogg) Wallace

March 2013

AA 1957

Elizabeth (Cock) Marvin-Epperly

December 2012

CLA 1953

Carolyn (Tremble) Fraser

April 2012

CLA 1953

We wish to extend our deepest sympathies to each of these families.

Calendar of Events

November 2013

Young Alumni Reunion

Andrews University

Berrien Springs, MI

March 22, 2014

Tennessee Alumni Reunion

Collegedale, TN

March 24, 2014

Young Alumni Reunion

Southern Adventist University

Collegedale, TN

May 2, 2014

Young Alumni Reunion

Loma Linda, CA

May 3, 2014

80's - 90's Reunion

Loma Linda, CA

May 3, 2014

California Alumni Reunion

1 p.m. LLU School of Nursing

Loma Linda, CA

June 6-7, 2014

Adelphian Alumni Reunion

Holly, MI

June 6-8, 2014

Ye Olde CLA Alumni Reunion

CLA 1964 and Older Reunion

Great Lakes Adventist Academy

June 13-21, 2014

Michigan Campmeeting

Great Lakes Adventist Academy

June 20, 2014

20th Annual Alumni Golf Classic

Maple Creek Golf Course

Shepherd, MI

October 11-12, 2014

Alumni Weekend

Great Lakes Adventist Academy



Alumni Newsletter
Great Lakes Adventist Academy
P.O. Box 68
Cedar Lake, MI 48812
ADDRESS SERVICE REQUESTED

PRSR STD MAIL
 U.S. POSTAGE
PAID
 CEDAR LAKE, MI
 PERMIT #6
 NON-PROFIT

**Michigan Boarding Academies
 Alumni Association
 Board Members 2012-2014**

President ----- Todd Gardner AA '85
 Immediate-Past President----- Tom Brundage GLAA '94
 President-Elect ----- Wendy Burns GLAA '94
 Secretary/Treasurer----- Kurtis Gaitan GLAA '08
 Adelpian Rep.----- Todd Gardner AA '85
 Cedar Lake Rep. -----Margie (Hunt) Conner CLA '77
 Grand Ledge Rep. ----- Lorene (Payne) Henderson GLA '60
 Great Lakes Rep.----- Jacob Conner GLAA '04
 Great Lakes Adventist Academy Principal----- Delwin Garcia
 Alumni Director -----Skip Hann
 Asst. Director, Editor-----Arlene (Williams) Leavitt GLAA '88